

SAMPLE

SAMPLE

SAMPLE

AWS Tourer Damp Report

AWS Workshop Name & Address
 Newport Caravans
 Kings Parade
 Newport
 NP20 2DU

Job Ref/Date

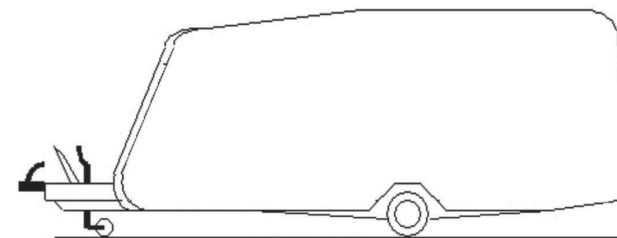

NEARSIDE

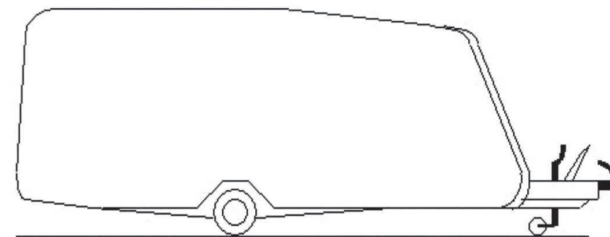

OFFSIDE

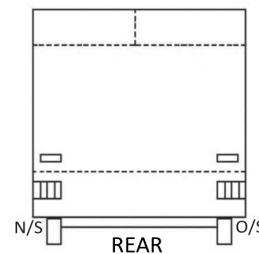

REAR

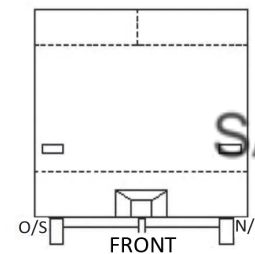

FRONT

N/S

O/S

O/S

N/S



CEILING



FLOOR

V6

Logon to www.approvedworkshops.co.uk and complete the online Customer Satisfaction Survey

Customer:

Customer Signature:

Make & Model:

CRIS VIN:

Guidance Notes

Moisture levels between 0 and 15% - No cause for concern

Moisture levels between 15 and 20% - May require further investigation. Compare with average readings and consider a recheck of the area in three months

Moisture levels between 20 and 25% - Will identify areas possibly needing remedial work. There may be signs of water ingress or evidence of moisture. Compare with average readings and consider a recheck of the area in three months

Moisture levels between 25 and 30% - Indicates that moisture ingress is occurring and remedial action is necessary

Moisture levels more than 30% - Indicates that structural damage is probable and deterioration inevitable. Remedial action is necessary

Comments and Recommendations

Technician:

Date:

Please Note

We would emphasise that the above report accurately reflects the condition of your Tourer at the date stated. These readings may be subject to atmospheric conditions and the company cannot accept any liability for water ingress, which may become apparent at a future date.

Completed in line with the NCC damp testing matrix and carried out in accordance with the latest AWS Tourer Standard Working Procedures and manufacturers guidance in relation to areas required to test.

Only the inside of the habitation unit is tested.

SAMPLE

SAMPLE

SAMPLE